

**LEGEND**

- Existing kerb
- Proposed kerb
- Proposed tree
- Proposed white carriageway markings
- Proposed yellow carriageway markings
- Existing carriageway markings

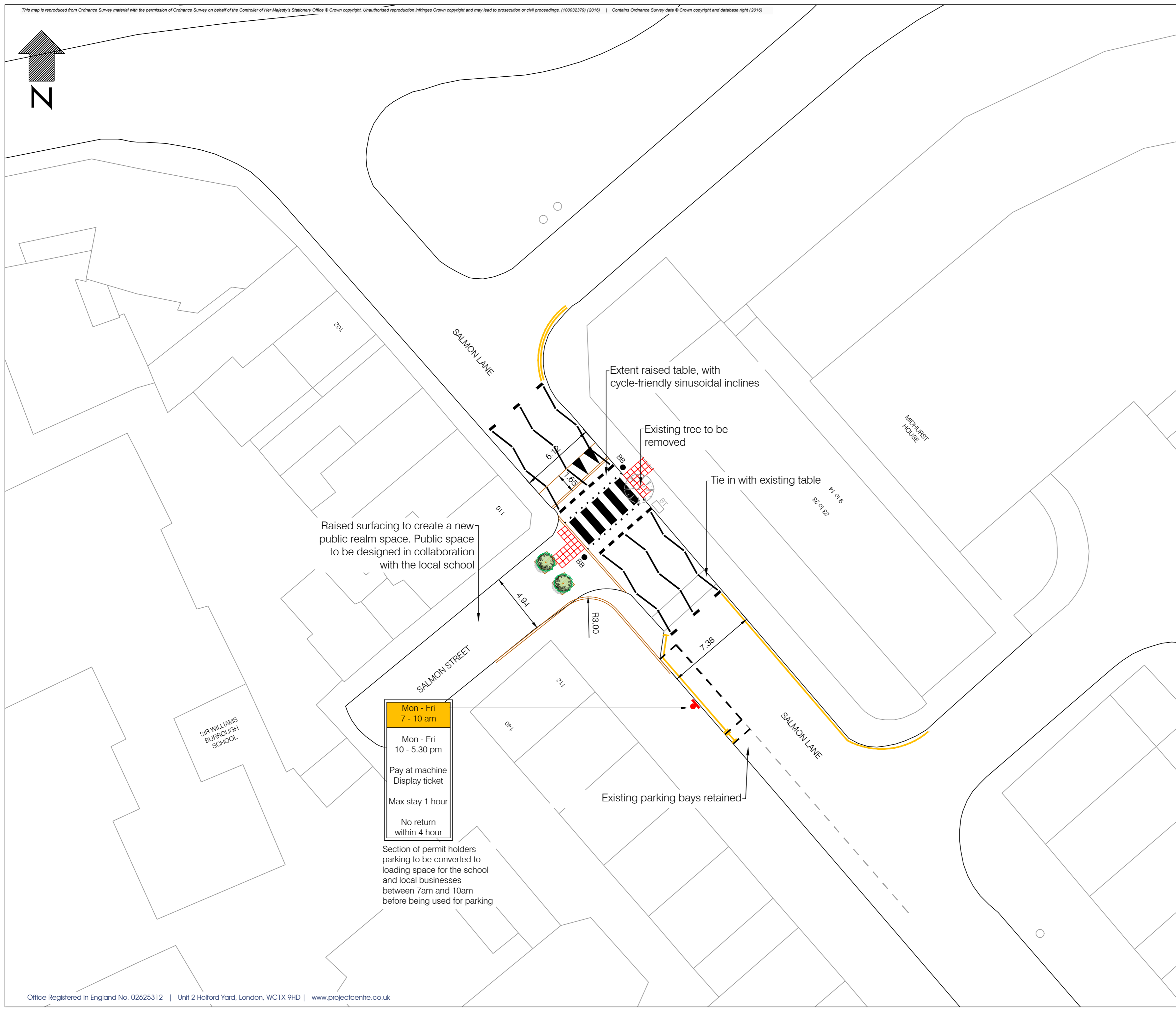

Raised surfacing to create a new public realm space. Public space to be designed in collaboration with the local school

Extent raised table, with cycle-friendly sinusoidal inclines

Existing tree to be removed

Tie in with existing table

Existing parking bays retained

Mon - Fri  
7 - 10 am

Mon - Fri  
10 - 5.30 pm

Pay at machine  
Display ticket

Max stay 1 hour

No return  
within 4 hour

Section of permit holders parking to be converted to loading space for the school and local businesses between 7am and 10am before being used for parking

**DRAWING ISSUE DISCLAIMER**

THIS DRAWING HAS BEEN PRODUCED FOR INFORMATION AND OR DISCUSSION PURPOSES ONLY AND IS UNCONTROLLED. IT DOES NOT FORM ANY PART OF THE CONTRACTUAL DRAWING SET AND IS NOT FOR PUBLICATION.

**UNCONTROLLED DOCUMENT**

Rev	Date	Description	Drm	Chk	App
-	-	ORIGINAL ISSUE	-	-	-

This drawing has been specifically prepared to meet the requirements of the named client and may contain design and innovative features which differ from conventional design standards.



Unit 2 Holford Yard  
London  
WC1X 9HD  
Tel. 0330 0080 855  
Mail. info@projectcentre.co.uk  
Web. www.projectcentre.co.uk

Client					
Project	TRANSFORMING STEPNEYS STREETS PART A SALMON LANE AREA				
Drawing Title	SIR WILLIAMS BURROUGH SCHOOL PUBLIC REALM IMPROVEMENTS				
Drawing Status	<b>FOR INFORMATION</b>				
Drawn PP	Designed JM	Date DEC '16	Scale 1:200	Size A2	
Drawing No. 100003256-2-SK010-01				Rev -	